

ABELL SURVEYING & MAPPING

1140 SEQUOIA STREET • DELAVAN, WISCONSIN 53115
262-728-6737



SCALE 1"=20'

LEGEND

- ⊙ - IRON PIPE FOUND
- * - WOOD FENCE
- △ - UTILITY POLE
- - OVERHEAD UTILITY LINES
- - GUY WIRE
- () - RECORDED AS

DISTANCE TABLE

LINE	DISTANCE
D1	2.00'
D2	2.00'
D3	2.83' / 2' 10"
D4	2.83' / 2' 10"

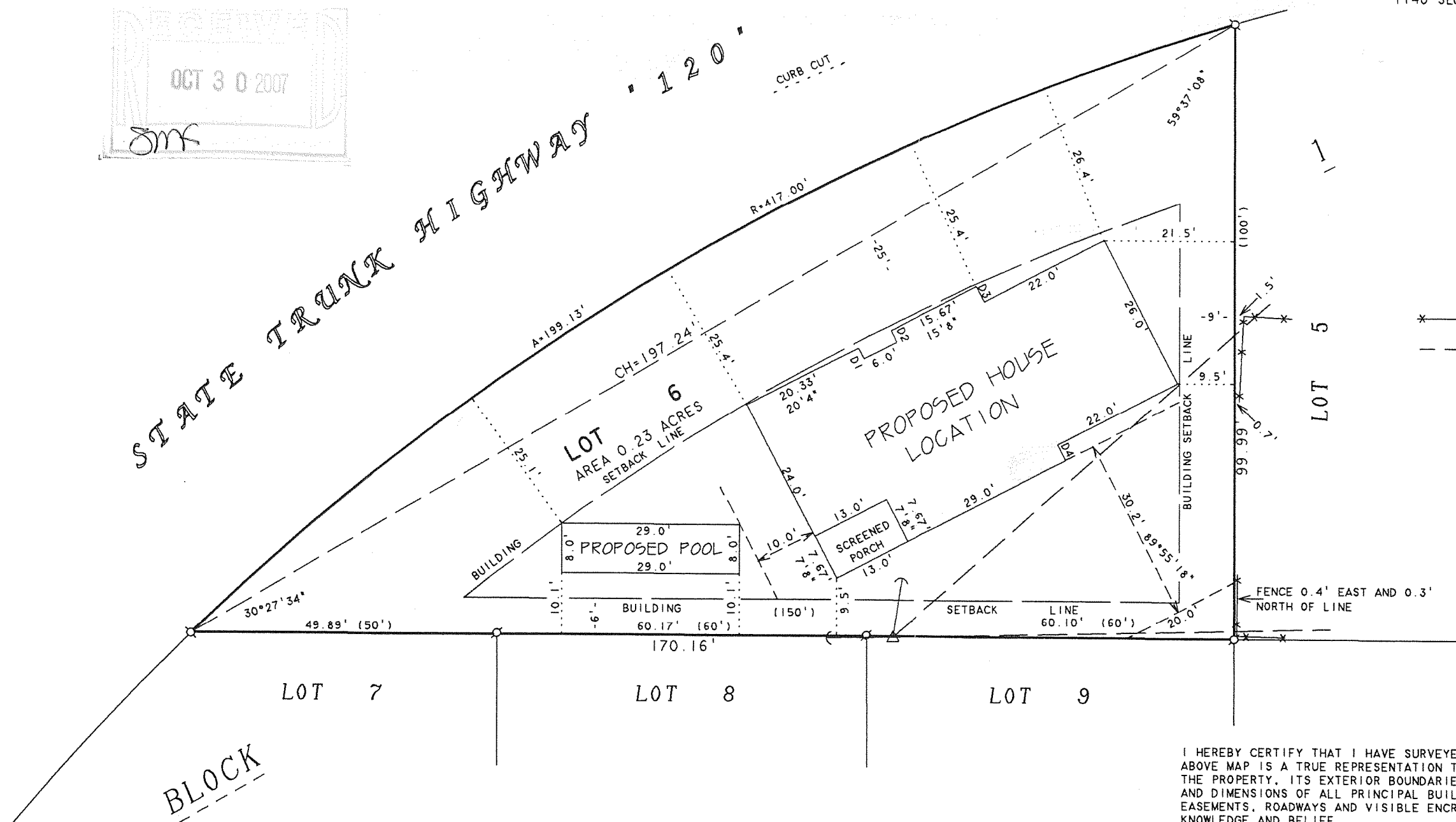

PLAT OF SURVEY OF

LOT 6, BLOCK 1, WARHURST SUBDIVISION, LOCATED
IN THE CITY OF LAKE GENEVA, WALWORTH COUNTY,
WISCONSIN.

REVISED DATE: MAY 15, 2007
REVISED TO SHOW NEW PROPOSED
HOUSE DIMENSIONS.

ORDERED BY: JANE BRANDLEY
731 MILWAUKEE STREET
LAKE GENEVA, WI 53147

I HEREBY CERTIFY THAT I HAVE SURVEYED THE ABOVE DESCRIBED PROPERTY AND THAT THE ABOVE MAP IS A TRUE REPRESENTATION THEREOF AND SHOWS THE SIZE AND LOCATION OF THE PROPERTY, ITS EXTERIOR BOUNDARIES, THE LOCATION OF ALL VISIBLE STRUCTURES AND DIMENSIONS OF ALL PRINCIPAL BUILDINGS THEREON, BOUNDARY FENCES, APPARENT EASEMENTS, ROADWAYS AND VISIBLE ENCROACHMENTS, IF ANY, TO THE BEST OF MY KNOWLEDGE AND BELIEF.

THIS SURVEY IS MADE FOR THE USE OF THE PRESENT OWNERS OF THE PROPERTY, AND ALSO THOSE WHO PURCHASE, MORTGAGE, OR GUARANTEE THE TITLE THERETO WITHIN ONE (1) YEAR FROM DATE HEREON.

David F. Abell

DAVID F. ABELL
WISCONSIN REGISTERED LAND SURVEYOR, S-1596

April 21, 2007

DATE: April 21, 2007 JOB NUMBER - 07023A
NOTE: THIS IS NOT A CERTIFIED COPY UNLESS SEALED.

ZW-2D

007-2561